ProbeChem®
Expedite Your Scientific Research

Certificate of Analysis

WWW.PROBECHEM.COM

Global Supplier of Chemical Probes, Inhibitors & Agonists.

Product Name : DASA-58
Cat. No. : PC-45611
CAS No. : 1203494-49-8
Batch No. : PC-4561101
Chemical Name : Benzenamine, 3-[[4-[(2,3-dihydro-1,4-benzodioxin-6-yl)sulfonyl]hexahydro-1H-1,4-diazepin-1-yl]sulfonyl]-

PHYSICAL AND CHEMICAL PROPERTIES

Molecular Weight : 453.5324
Molecular Formula : $C_{19}H_{23}N_3O_6S_2$
Storage :

Powder	-20°C	3 years
	4°C	2 years
In solvent	-80°C	6 months
	-20°C	1 month

Chemical Structure :

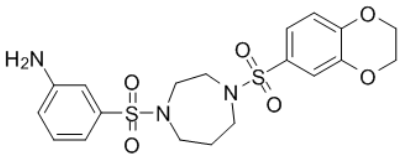

ANALYTICAL DATA

Appearance : Solid powder
^{1}H NMR Spectrum : Consistent with
HPLC : Consistent with
NP : Consistent with
Purity (HPLC) : >98%
Conclusion : The product has been tested and complies with the given specifications.

Caution: Product has not been fully validated for medical applications. Lab Use Only!

E-mail: tech@probechem.com